

Discussion & Updates

**NC COMMUNITY
COLLEGES**

CREATING SUCCESS

Vision Statement

*What stands
out to you?*

NC COMMUNITY
COLLEGES
CREATING SUCCESS

Elevating North Carolina's future by delivering a diverse, highly skilled talent pipeline aligned to the labor market, supporting economic mobility that creates transformational generational change, and setting the national standard for innovation in higher education and workforce development.

Vision Statement

*What stands
out to you?*

NC COMMUNITY
COLLEGES
CREATING SUCCESS

Elevating North Carolina's future by delivering a diverse, highly skilled talent pipeline aligned to the labor market, supporting *economic mobility* that creates *transformational generational change*, and setting the *national standard* for innovation in higher education and workforce development.

System Updates & Discussion

- **Power of Partnerships**
 - *State Employees Credit Union*
 - *Department of Adult Corrections*
- **Propel NC**
- **Developmental Education Course Alignment**
- **Common Digital Transcript**
- **FAFSA "Simplification"**
- **NextNC Scholarship**
- **NCCCS Employment**
- **2024 System Conference**
- **Upcoming Calls & Opportunities**

State Employees Credit Union

Your Partner for Financial Education

- **SECU offers programs, materials, and resources year-round to promote financial education, and help everyone develop better foundational skills, such as:**
 - Understanding Credit and Credit Scores
 - Consumer Fraud and Identity Theft
 - Managing Money and Spending Plans
 - Preparing for the Homeownership Journey
 - Buying a Vehicle
 - Preparing for Retirement
- **In addition to consumer financial education, local SECU representatives are also available to speak at staff meetings, new employee orientations, lunch and learns, as well as benefits and wellness fairs on topics including:**
 - Perks of Membership
 - Insurance
 - Investments
 - Trust Services
 - Estate Planning
 - Retirement Planning



**Leatrice Caldwell,
Senior Vice President -
Outreach**

***For more information
scheduling a presentation,
please contact us at
outreach@ncsecu.org.***

Department of Adult Corrections

Dr. Brooke Wheeler

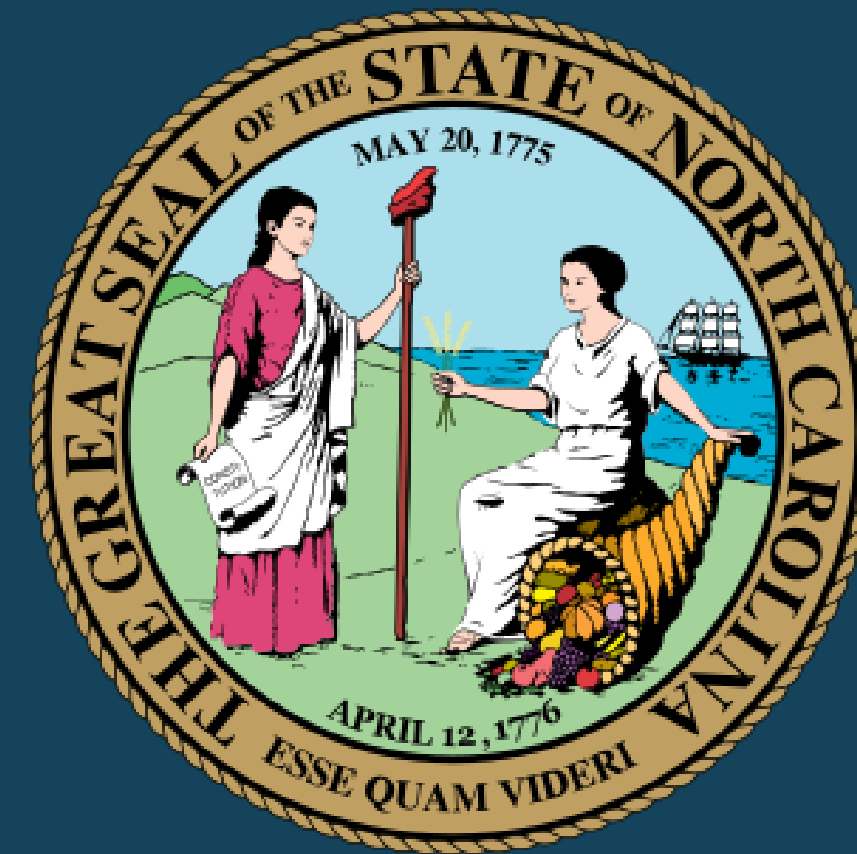
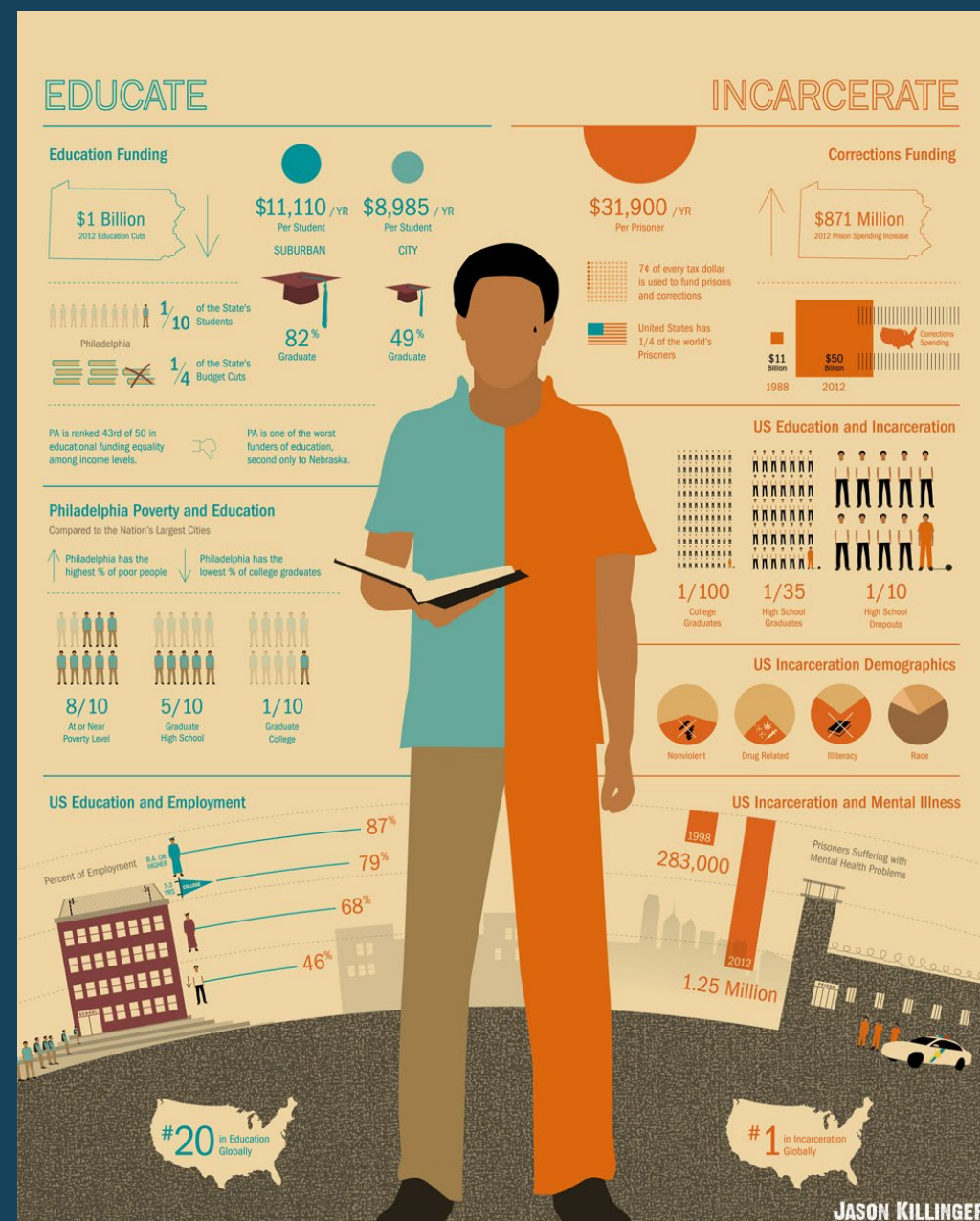

PROPEL NC

A New Community
College Business
Model for the New
North Carolina
Economy

NC COMMUNITY
COLLEGES
CREATING SUCCESS

Current Tier System

APPENDIX D

NORTH CAROLINA COMMUNITY COLLEGE SYSTEM CURRICULUM COURSE PREFIXES BY FUNDING TIERS: FY 2022-23

Tier 1A		Tier 1A	
Prefix	Subject Area	Prefix	Subject Area
AER	Aerospace & Flight Training	LDD	Light Duty Diesel
AET	Aviation Electronics Technology	LEO	Lasers and Optics
AHR	Air Cond/Heating/Refrig	MAC	Machining
ALT	Alternative Energy	MAM	Mammography
ARC	Architecture	MCM	Motorcycle Mechanics
ARS	Automotive Restoration	MCO	Mission Critical Operations
ASM	Aerostructure	MEC	Mechanical
ATC	Anesthesia Technology	MNT	Maintenance
ATR	Automation and Robotics	MPS	Marine Propulsion Systems
ATT	Alternative Transportation Technology	MRI	Magnetic Resonance Imaging
AUB	Automotive Body Repair	MRN	Marine
AUC	Automotive Customizing Tech	MSC	Marine Science
AUT	Automotive	MSK	Musculoskeletal Sonography
AVI	Aviation Maintenance	MSP	Medical Product Safety and Pharmacovigilance
BAT	Building Automation Tehcnology	NAN	Nanotechnology
BMS	Boat Manufacture & Service	NCT	Non-Invasive Cardiovascular Te
BMT	Biomedical Equipment	NDE	Nondestru Exam Tech
BPM	Bioprocess Manufactur	NMT	Nuclear Medicine
BPR	Blueprint Reading	NUC	Nuclear Maintenance
BST	Breast Sonography	NUR	Nursing
BTD	Boat Building	OTA	Occupational Therapy Assistant

Changes to Proposed Tier System

Workforce Sectors	FTE Value	Proposed Cost	Current Costs	Increase
Healthcare I	\$5,340	\$91,882,173	\$82,712,842	\$9,169,331
Engineering and Adv. Manufacturing	5,340	18,346,471	16,677,166	1,669,305
Trades and Transportation	5,340	106,240,637	95,015,615	11,225,022
Information Technology	4,800	56,195,822	48,773,422	7,422,400
Public Safety and First Responders	4,800	96,165,313	67,149,245	29,016,068
Healthcare II	4,800	45,465,273	37,894,701	7,570,572
Customized Training & Small Business Ctr	2,480	1,821,277	0.00	1,821,277

Workforce Sectors Benefits

- **Shifts focus from tiers to careers.**
- **Incentivizes high demand, high wage programs while not disincentivizing existing programming.**
- **Provides parity funding between curriculum and continuing education courses.**
- **Makes education easier for student, providing a streamlined process to pursue credentials and degrees.**
- **Funds customized training and small business center offerings.**

PROPEL NC

Base Allotment Modernization Benefits

- Impacts colleges of all sizes and helps to stabilize rural colleges.
- Increased funding for the services & supports that help students successfully complete programs and get into the workforce.

Developmental Education Alignment Project

February 21, 2024 – Curriculum Course Review Committee Spring Meeting

New courses were approved.

Revisions approved for courses that had state-level developmental or supplemental requisites (including the gateway courses) which removed state-level developmental/supplemental requisites and will now allow implementation of the approved placement framework.

Crosswalks have been distributed to the 58. Updated crosswalks to be released once CCR courses become available.

Summer 2024 – Summer 2025

Early Adopter colleges will have access to the new courses

Course resources to be developed (teams meeting in April)

Professional development for faculty and staff to be developed and deployed

DEAP Crosswalks

Proposed English Crosswalk

Gateway Course	Propose New ENG Course	RISE Course	DRE/Multiple Measures Course	ENG/RED Course
ENG-110**	ENG-025, grade of A, B, or C OR ENG-045, grade of A, B, or C	ENG-002, grade of P1 or P2 (ENG 110 Only) OR BSP-4002, grade of P1 or P2 (ENG 110 Only)	DRE	
ENG-111		ENG-002, grade of P1 (ENG-111 + ENG-011) OR BSP-4002, grade of P1 (ENG-111 + ENG-011)	DRE	
		ENG-002, grade of P2 (ENG-111 Only) OR BSP-4002, grade of P2 (ENG-111 Only)	DRE	

Proposed Math Crosswalk

Gateway Course	Proposed New MAT Courses	RISE Course	DMA/Multiple Measures Course	MAT Course
MAT-110**	MAT-025, grade of A, B, or C OR MAT-045, grade of A, B, or C	MAT-003, grade of P1, P2 or P3 (MAT-110 Only) OR BSP-4003, grade of P1, P2, or P3) (MAT-110 Only)	DMA-010, 020, 030 OR DMA-010, 020, 030, 040, 050 (MAT-110 Only)	MAT-060, MAT-070, or MAT-080 (MAT-110 Only)
MAT-143	MAT-025, grade of A, B, or C OR MAT-045, grade of A, B, or C	MAT-003, grade of P1 & ENG-002, grade of P1 (MAT-143 + MAT-043) OR BSP-4003, grade of P1 (MAT-143 + MAT-043)	DMA-010, 020, 030 & DRE-097 (MAT-143 + MAT-043)	MAT-060 & ENG-080 & RED-080 or ENG-085 (MAT-143 + MAT-043)
		MAT-003, grade of P2 or P3 & ENG-002, grade of P1 OR MAT-003, grade of P3 (MAT-143 Only) OR BSP-4003, grade of P3 (MAT-143 Only)	DMA-010, 020, 030, 040, 050 & DRE-097 (MAT-143 Only)	MAT-070 ENG-080 & RED-080 or ENG-085 OR MAT-080 (MAT-143 Only)
MAT-152	MAT-025, grade of A, B, or C OR MAT-045, grade of A, B, or C	MAT-003, grade of P1 & ENG-002, grade of P1 (MAT 152 + MAT 052) OR BSP-4003, grade of P1 (MAT-152 + MAT-052)	DMA-010, 020, 030 & DRE-097 (MAT 152 + MAT 052)	MAT 060 & ENG-080 & RED-080 or ENG-085 (MAT-152 + MAT-052)
		MAT-003, grade of P2 & ENG-002, grade of P1 OR MAT-003, grade of P2 (MAT 152 Only)	DMA-010, 020, 030, 040, 050 DRE-097 (MAT 152 Only)	MAT-070 ENG-080 & RED-080 or ENG-085 OR

Notes:

The model selected from approved framework will determine how courses are offered locally. ENG-025 course. ENG-045 can be used as a co-req course. [See page 2 for visual of the course options within the](#)

*Proposed local direct placement option for ENG-110 – If local direct placement option for ENG-110 is a direct placement for ENG 110 would not require ENG-025 or ENG-045 for students enrolling in ENG-110

**Completion of ENG-110 would allow direct placement into ENG-111.

Developmental Education Course Alignment

Summer 2025

The last term previous developmental and supplemental courses will be available for use will be summer 2025 in preparation for full implementation

Fall 2025

Full implementation of the new courses under the placement framework selected by the college

For questions about the Developmental Education Alignment Project, please contact Lisa Eads at eadsl@nccommunitycolleges.edu

Developmental Education Consultant

Evidence-based support to help your colleges make informed decisions about course delivery and design.

Region	Presentation Date	Office Hours Date
Central	Monday, April 15, 2024 11:00a - 12:30p	Wednesday, April 17, 2024 3:00p - 4:30p
Eastern	Tuesday, April 23, 2024 3:00p - 4:30p	Thursday, April 25, 2024 11:00a - 12:30p
Western	Monday, April 29, 2024 11:00a - 12:30p	Tuesday, April 30, 2024 3:00p - 4:30p

Invitations to be sent soon!

High-Cost Healthcare Grants

ROUND 3

	<u>Application Deadline</u>	<u>TA Webinar</u>
Round 3	June 7, 2024	April 22, 2024
Round 4	September 30, 2024	September 3, 2024

\$35M total available in 2024-2025.

\$20M in Start-up.

\$15M in Expansion.

New-to-the-System
Health Science Program
Curriculum Development Update

Dr. Wendy Barnhardt

Dean of Health, Education and Cosmetology Programs
Rowan Cabarrus Community College

Alisa Montgomery

Dean, Health Sciences & Human Services
Piedmont Community College

FAFSA “Simplification”

The US Department of Ed will begin releasing ISIRs (student FASFA data) in March. Colleges are still awaiting the Ellucian patch. The S.O. financial aid team and FA Review Committee have worked diligently to position your FA Offices to award as soon as they begin receiving ISIRs. On February 15, Brandi Massey notified colleges that the FA template patch is available, and that Annual Setup registration is open. The FA Setup Guide will be available soon.

Common Digital Transcript

In Session Law 2023 Section 8A.15, the Common Digital Transcript project is assigned to SEAA. The three public education sectors (public schools, UNC, & NCCCS) are mandated to participate in the design, development, and maintenance of a common digital transcript that is (1) available to all students, (2) secure/confidential, (3) compatible with all 3 sectors, and (4) free of cost to students. The first progress report is due March 15, 2024. System Office staff have participated in two planning meetings where direction and design are being discussed.

Next NC Scholarship

Next NC Scholarship is the new version of the NC scholarship administered by the NC State Education Assistance Authority (SEAA) (nextncscholarship.org). If your team has questions or needs guidance, they are willing to meet. A state-wide marketing campaign is underway. SEAA has provided a marketing toolkit - [Next NC Scholarship toolkit](#).

Policy & Procedure Review *Taskforce Work to begin soon*

Program Application, Terminations, & Accountability

- President David Loope, Beaufort County CC
- 3 additional presidents
- Dr. Lisa Johnson, Alamance CC
- Dr. Maggie Brown, Carteret CC
- Dr. Heather Woodson, Gaston College
- Dr. Rebecca Roush, Sandhills CC

NCCCS Opportunities

- **State Director of Student Life** – *Closes March 22*
- **State Director of College-Ready Graduates & Developmental Education** – *Closes March 22*
- **Associate VP of Student Services** – *To be posted soon.*

Upcoming Opportunities

- **CAO Call – March 26**
 - Evelyn Brown, NC State University
Discussing NSF ATE Grants and engaging small, rural colleges in future grant application efforts
- **SOVA/SHEEO**
 - **CAOs & Student Success**—Call soon for up to 12 CAOs to participate in student success-related professional development that will involve engaging in boosting regional & rural transfer work statewide

2024 System Conference

*The Extraordinary 58: Paving the Way for
Economic Mobility & Successful Futures*



Program Proposals & Student Cover Submissions

Deadline: April 1, 2024

www.nccommunitycolleges.edu/conference

QUESTIONS?

NC COMMUNITY
COLLEGES

CREATING SUCCESS

Vision Statement

Elevating North Carolina's future by delivering a diverse, highly skilled talent pipeline aligned to the labor market, supporting *economic mobility* that creates *transformational generational change*, and setting the *national standard* for innovation in higher education and workforce development.